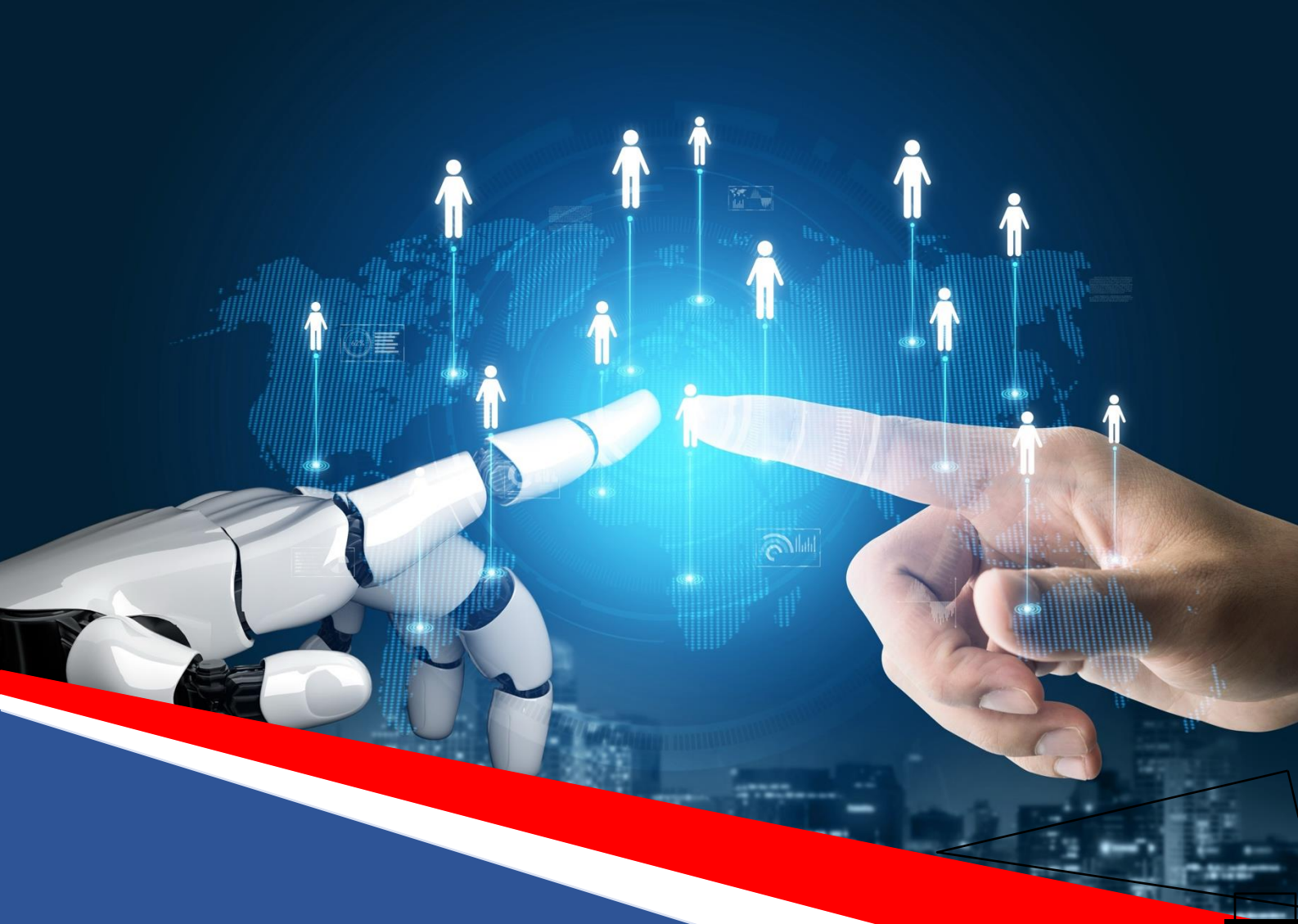

21 ACADEMY

Undergraduate Diploma in AI for Professional Use

www.21Academy.education

Contents

2 The Academy

3 The Course

5 The Compulsory Modules

9 The Elective Modules

14 The Learning Outcomes

Empowering Students with Cutting-Edge Skills

Our Vision: To offer excellent academic courses that provide a quality learning experience and positive education experience to all students. We strive to foster an atmosphere of aspiration and determination to succeed in our students, which is at the soul of our vision. To achieve this, we are committed to providing top-quality teaching and learning facilities that enable our students to realize their full potential and become lifelong learners. We believe that by providing a supportive and engaging learning environment, we can help our students achieve their goals and become successful leaders in their chosen fields.

Founded in 2018, 21 Academy is committed to providing high-quality education to students from all backgrounds and walks of life. We offer a range of awards, undergraduate, graduate and post graduate programs in various fields of study, including business, education, law, human resources management, and more. To date all our study programmes have been locally designed and accredited in order to prepare our students for the specifics of the local and European markets.

Our institution is committed to fostering a diverse and inclusive community, where students can learn from one another and engage in meaningful dialogue and debate. We promote this particularly among those students who only join us for our online courses.

Our academic staff are professionals in their respective fields and are dedicated to providing students with the skills and knowledge they need to succeed in their chosen careers. They deliver the training on a part time basis while at the same time gathering more experience practicing their profession This helps to keep the training deliverables continuously updated.

21 Academy also offers custom made inhouse training programmes for businesses as well as delivers training programmes at its own premises in Naxxar and online.

Students undertaking their studies at 21 Academy have recognised the cost-effectiveness of each programme and the flexibility as well as the expediency through which they are delivered.

MQF
MALTA QUALIFICATIONS FRAMEWORK

Visit Course Page - Click Here

AI for Professional Use

Modules - Compulsory

- Introduction to Artificial Intelligence
- Managing Data and Its Implications
- AI for Students
- AI Ethics and Responsible Use
- Communicating AI Concepts
- AI Law and Regulations
- Governance and Certification
- Generative AI
- Research Project

- MQF Level 5
- 60 ECTS
- 301 contact hours
- 11 modules (9 compulsory + 2 electives)

Entry Requirements

- Minimum MQF Level 4 qualifications in 3 subjects, and
- Good command of English (written and spoken) – Minimum C1.

OR

- 3 years working experience in the field of AI.

OR

- In accordance with the Academy's Recognition of Prior Learning Policy

Visit Course Page - Click Here

Modules - Elective

- AI for Educators
- AI for Business Leaders
- AI for HR Professionals
- AI for Marketing Professionals
- AI for Healthcare Professionals
- AI for Legal Professionals
- AI for Financial Service Professionals
- AI for Leisure Industry Professionals
- AI for Health and Safety Professionals

Methods of Assessment

Different modules will have different assessment methods which will all have a weighting towards the module's final score. These will include a combination of:

- **Self-Assessment**
- **Presentations**
- **Quiz**
- **Assignments**
- **Reflective Notes**
- **Portfolios**

Pass mark will be 50% of the total weighted score of the different assessment methods.

The Undergraduate Diploma in AI for Professional Use is designed for professionals across various industries who are seeking to understand and integrate artificial intelligence (AI) within their professional contexts. This programme emphasises the ethical, societal, and professional dimensions of AI adoption, enabling students to engage critically with the challenges and opportunities that accompany its integration into contemporary practice.

The programme explores a wide array of themes, including the principles behind AI technologies, ethical implications of AI deployment, AI's influence on organisational decision-making and strategy, and its potential for enhancing operational efficiency. Students will develop a strong theoretical understanding of how AI systems function and their implications at both organisational and societal levels.

Upon completion of the programme, students will be equipped to evaluate the potential for AI adoption in their field, understand the strategic relevance of AI, and contribute to responsible and informed decision-making involving AI technologies. The diploma provides a valuable opportunity for professionals to stay informed about emerging trends in AI and its broader impact across different sectors.

Whether aiming to upskill, transition into a more technologically informed role, or contribute to AI-related strategy within an organisation, this study programme offers the essential knowledge and ethical framework necessary to navigate the evolving AI landscape.

Visit Course Page - Click Here

Introduction to Artificial Intelligence

ECTS 5 **Contact hours 25**

Method of Assessment: Quiz & Assignment

This module provides a foundational overview of Artificial Intelligence (AI), covering its fundamental principles, historical evolution, and contemporary applications across multiple sectors. Students will explore key AI concepts, including machine learning, deep learning, and natural language processing, alongside key concepts such as algorithms, datasets, training, and inference.. Emphasis will be placed on the ethical implications of AI and its societal influence.

The module also explores the ethical and societal implications of AI, encouraging learners to critically consider the potential and limitations of current AI technologies. Through guided engagement with AI tools and platforms, students will develop an understanding of how to navigate AI-driven technologies, identify appropriate professional uses, and reflect on their own learning to support continuous development in this field.

Managing Data and Its Implications

ECTS 8 **Contact hours 41**

Method of Assessment: Self-Assessment, Assignment, Reflective Notes & Presentation

An organisation's most valuable asset is often its data, but careful management is required to ensure the maximum benefit is achieved.

In this unit, participants will study common data management tools used in business, most of which process personal data. Throughout this module students will be come across different tools used by different departments within an organisation such as the HR, Marketing as well as the IT department and go to the pros and cons of such tools.

Contemporarily students will be made aware of the implications of the use of personal data and exposed to data privacy legislation such as the GDPR, and the e-Privacy Directive and the implications of such legislation and regulation on the respective departments.

Visit Course Page - Click Here

AI for Students

ECTS 4 **Contact hours 20**

Method of Assessment: Quiz & Portfolio

This module equips students with practical knowledge and skills to effectively integrate Artificial Intelligence (AI) into their academic and personal study routines. It explores how AI tools can support summarisation, brainstorming, note-taking, referencing, and time management, alongside research and collaborative learning. Learners will analyse real-world examples of AI in education, identify opportunities and limitations of AI use, and apply strategies to enhance academic productivity and personal learning outcomes.

A strong focus is placed on ethical and responsible AI use, including verifying AI-generated content, maintaining academic integrity, and critically evaluating the role of AI in coursework and research. Through hands-on activities, students will develop digital literacy and reflective practices to improve their learning and prepare for further study or professional development.

AI Ethics and Responsible Use

ECTS 4 **Contact hours 20**

Method of Assessment: Assignment

This module explores the ethical dimensions of Artificial Intelligence (AI), and the responsibilities of practitioners in ensuring fairness, accountability, and compliance with regulatory standards. Students will explore key ethical challenges, including bias in AI algorithms, discrimination in automated decision-making, and the societal impact of AI across sensitive domains such as healthcare, finance, and law.

Through case studies and real-world applications, students will compare global ethical frameworks (e.g., UNESCO, OECD) and apply ethical reasoning to develop strategies for responsible AI use. The module also encourages reflective practice, enabling students to evaluate their own learning, support peers in understanding ethical AI, and prepare for further study or professional application of ethical AI practices.

Visit Course Page - Click Here

Communicating AI Concepts

ECTS 4 **Contact hours 20**

Method of Assessment: Assignment

This module develops learners' ability to effectively communicate AI-related topics to technical and non-technical audiences. It covers techniques for simplifying complex AI concepts, tailoring communication styles for diverse stakeholders, and creating impactful reports and presentations.

Learners will practise translating technical terminology into accessible language, addressing misconceptions, and fostering informed decision-making in professional, academic, and public contexts. The module also builds self-reflection skills, enabling students to review their own communication performance and support peers in developing effective AI-related communication strategies.

AI Law and Regulations

ECTS 6 **Contact hours 30**

Method of Assessment: Quiz & Assignment

This module introduces learners to the EU's regulatory framework on AI, with particular reference to the EU AI Act and its transposition in Malta. It explores the legal classification of AI systems, compliance obligations, risk assessment, and enforcement mechanisms. Learners will work in multidisciplinary teams to conduct compliance assessments, draft conformity documentation, and propose governance measures. Emphasis is placed on integrating legal, ethical, and technical perspectives in AI governance. Learners will also practice self-reflection on their regulatory understanding and support others in communicating regulatory risks.

Visit Course Page - Click Here

Governance and Certification

ECTS 4 **Contact hours 20**

Method of Assessment: Assignment

This module explores the governance and certification of AI systems under the EU AI Act and complementary Maltese legislation. Learners will examine the frameworks, tools, and processes used to assess AI risks, conduct conformity assessments, and achieve certification for high-risk AI systems. Through practical simulations, students will engage in risk classification, stakeholder mapping, audit procedures, and documentation preparation. The module also fosters self-reflection and peer evaluation to enhance professional growth and readiness for further studies or regulatory roles in AI governance.

Generative AI

ECTS 5 **Contact hours 25**

Method of Assessment: Assignment

This module examines the technologies, ethics, and regulations underpinning generative AI systems, including large language models, diffusion models, and generative adversarial networks. It introduces the principles of responsible prompt engineering, content governance, and regulatory compliance in line with EU AI Act and Maltese frameworks (MDIA). Learners will develop the ability to manage the lifecycle of generative AI workflows, critically assess risks such as bias or misinformation, and communicate ethical and legal considerations to varied audiences. Reflection on personal and peer performance will prepare learners for further study and professional application in AI governance and creative technology domains.

Visit Course Page - Click Here

The Compulsory Modules

Research Project

ECTS 12 **Contact hours 60**

Method of Assessment: Researched Project

This module is intended to offer students the opportunity of working on a supervised research project and to integrate and/or develop aspect/s of their previous learning experience throughout the preceding modules. Students will be particularly encouraged to work on a project, in line with the setting up and management of a new, preferably innovative, business. The research project will take the forms of a long essay (6,000-8,000 words) supported by quantitative and possibly qualitative research.

The Elective Modules

AI for Educators

ECTS 4 **Contact hours 20**

Method of Assessment: Quiz & Portfolio

This module equips current and future educators with the knowledge and skills to harness Artificial Intelligence (AI) for enhancing teaching and learning. Participants will explore AI-driven strategies to personalise learning experiences, design innovative curricula, and improve assessment methodologies.

The module also emphasises best practices for integrating AI into educational environments while ensuring ethical and responsible use. Through practical applications and case studies, participants will develop the confidence to implement AI tools effectively, fostering a more engaging and data-informed learning experience for students and non-technical audiences.

Visit Course Page - Click Here

AI for Business Leaders

ECTS 4 Contact hours 20

Method of Assessment: Quiz and Portfolio

This module provides current and prospective business leaders with the knowledge and skills to harness Artificial Intelligence (AI) as a strategic tool for competitive advantage. Participants will explore how AI can drive innovation, optimise operations, and enhance decision-making.

Learners will examine ethical and regulatory considerations, frameworks for AI adoption, and data-driven strategies for business transformation. Using case studies, practical exercises, and leadership-focused applications, participants will develop the ability to communicate AI concepts to non-technical stakeholders, foster responsible adoption, and critically evaluate emerging AI trends to inform strategic decision-making.

AI for HR Professionals

ECTS 4 Contact hours 20

Method of Assessment: Quiz and Portfolio

This module equips current and future HR professionals with the knowledge and skills to integrate Artificial Intelligence (AI) into human resource management. Participants will explore how AI can be leveraged for recruitment, workforce planning, and employee engagement.

The course emphasises both practical implementation and strategic leadership, enabling learners to communicate AI insights effectively to technical and non-technical audiences, assist colleagues, and foster responsible adoption. Through case studies, hands-on activities, and reflective practice, learners will develop the capacity to optimise HR processes, support workforce well-being, and critically evaluate the evolving role of AI in human capital management.

Visit Course Page - Click Here

AI for Marketing Professionals

ECTS 4 Contact hours 20

Method of Assessment: Quiz and Portfolio

This module equips marketing professionals with the skills and knowledge to integrate Artificial Intelligence (AI) into modern marketing strategies. Participants will explore AI-driven techniques for personalising customer experiences, optimising campaigns, and predicting market trends using advanced analytics.

The course covers AI tools for marketing automation, data-driven decision-making, and ethical considerations in AI marketing. Through practical applications and case studies, students will develop the ability to use AI effectively, enhancing customer engagement and improving marketing performance.

AI for Healthcare Professionals

ECTS 4 Contact hours 20

Method of Assessment: Quiz and Portfolio

This module equips healthcare professionals with the knowledge and skills to utilise Artificial Intelligence (AI) in clinical practice. Participants will explore AI applications in diagnostics, treatment planning, and patient care, as well as ethical considerations surrounding AI-driven healthcare.

The course covers AI tools for medical analysis, data management, and predictive healthcare insights. Through case studies and practical applications, students will develop the ability to integrate AI responsibly, improving patient outcomes and enhancing healthcare efficiency.

Visit Course Page - Click Here

AI for Leisure Industry Professionals

ECTS 4 **Contact hours 20**

Method of Assessment: Quiz and Portfolio

This module explores the application of Artificial Intelligence (AI) in the leisure industry, including hospitality, tourism, and entertainment. Participants will learn how AI enhances customer personalisation, improves operational efficiency, and drives data-informed decision-making.

The course covers AI-powered customer service tools, trend analysis, and automation in service management. Through real-world examples and practical exercises, learners will apply AI methods to optimise guest experiences, streamline business processes, and evaluate ethical considerations in AI adoption within the leisure sector.

AI for Health and Safety Professionals

ECTS 4 **Contact hours 20**

Method of Assessment: Quiz and Portfolio

This module explores the application of Artificial Intelligence (AI) in workplace health and safety, focusing on AI-driven risk assessment, predictive analytics, and monitoring systems. Participants will learn how AI enhances workplace safety by identifying hazards, predicting risks, and ensuring compliance with safety standards.

The course provides practical experience with AI tools used in risk assessment, safety monitoring, and data analysis to improve workplace safety outcomes. By the end of the module, learners will be equipped to integrate AI solutions into health and safety practices, fostering a safer and more efficient work environment.

Visit Course Page - Click Here

Overall Learning Outcomes

The learners will be able to:

- Apply AI-driven solutions to address real-world challenges in professional settings.
- Use AI tools to enhance productivity and decision-making processes.
- Lead AI adoption initiatives within organisations, fostering a culture of innovation.
- Develop ethical frameworks and ensure responsible use of AI in various professional domains.
- Integrate AI tools into business strategies to improve performance and competitiveness.
- Manage AI projects effectively, from concept to implementation, ensuring alignment with organisational goals.
- Design and develop AI systems tailored to industry-specific requirements and needs.
- Evaluate the ethical implications and risks associated with AI implementation.
- Collaborate with multidisciplinary teams to drive AI initiatives and ensure diverse perspectives are considered.
- Use AI to optimise workflows and operational processes, improving efficiency across various functions.
- Understand the key principles of AI and its applications in professional environments.
- Recognise the ethical considerations surrounding AI, including bias, fairness, and accountability.
- Understand the impact of AI on different industries and how it can enhance productivity and performance.
- Gain knowledge of AI tools and technologies relevant to professional practices and decision-making.
- Understand the regulatory frameworks governing AI use, including data privacy and security issues.
- Know how to apply AI for predictive analytics, improving decision-making capabilities in various fields.
- Understand the role of AI in personalising customer experiences and improving service delivery.

Visit Course Page - Click Here

Overall Learning Outcomes

The learners will be able to:

- Familiarise with best practices for integrating AI into existing organisational processes and systems.
- Gain insight into AI-driven innovation, exploring emerging trends and potential applications.
- Understand the role of AI in automating repetitive tasks and streamlining operations to enhance efficiency.
- Apply AI tools for data analysis and predictive modelling to inform business decisions.
- Design and implement AI systems tailored to specific professional challenges and environments.
- Translate technical AI concepts into understandable language for non-technical stakeholders.
- Identify and mitigate biases in AI algorithms, ensuring fairness and ethical decision-making.
- Develop and present clear, impactful reports and presentations on AI-related topics.
- Evaluate AI solutions critically, ensuring their relevance and effectiveness for specific professional applications.
- Manage AI-driven projects, from planning to execution, ensuring timelines and objectives are met.
- Apply AI for process automation, improving workflow efficiency in professional settings.
- Interpret and apply regulatory guidelines to ensure ethical and compliant use of AI technologies.
- Foster collaboration and communicate AI concepts effectively across teams, ensuring successful AI implementation.

Who shoudl attend?

- Professionals looking to enhance their career prospects by gaining AI-related expertise.
- Individuals in non-technical roles who need to understand AI concepts without deep coding knowledge.
- Those who manage AI-driven projects or work alongside AI specialists and need to communicate effectively about AI.
- Decision-makers responsible for implementing AI solutions in their organisations.

Visit Course Page - Click Here

www.21Academy.education

21 BUSINESS CENTRE, 20,
TRIQ IN-NUTAR EMANUEL DEBONO
NAXXAR NXR 2525
MALTA

+356 2099 5486
info@advisory21.com.mt